THE OAK

1935

Digitized by the Internet Archive
in 2014

https://archive.org/details/oak1935norm

Langue

John B. Langue Sr.

EX LIBRIS

To Miss Herckner:

Here is our book. What measure of success we may have attained, we attribute to your inspiring personality, to the guidance of your keen sense of evaluation, and to your infinite patience.

THE OAK 1935

THE OAK

Presented by

THE SENIOR CLASS

OF 1935

STATE NORMAL SCHOOL

Glassboro, New Jersey

DEDICATION

To the Ideals of Good Citizenship: Loyalty, Service, Patriotism, and to Doctor Jerohn J. Savitz, Personification of These Ideals, We, Class of Nineteen Hundred Thirty Five, Dedicate the Twelfth Volume of "THE OAK."

CONTENTS

FACULTY

CLASSES

SOCIETIES

CLUBS

ORGANIZATIONS

ATHLETICS

ALMA MATER

Fair Normal, we greet thee; all praise to thy name;
Thy banners unfurl to the breeze!
Thy children salute thee, and pledge to thy fame,
As soldiers who drink to the lees.
All about thee arise the first temples of God,
Lifting high leafy arms to the sky:
And the flowers that bloom in the green of the sod,
Seem to love thee too fondly to die.
Loved school, it is thine to impart to thy youth
The wisdom within thy fair walls:
May we daily teach others, with courage and truth,
The lessons we learn in thy halls.
Thou art more than a plan: thou art more than cold stone;
Thou art Spirit, and Beauty, and Light.
And the standards we raise in the years 'neath thy dome,
Are the standards for which we shall fight.

Ada P. Schaible, '24

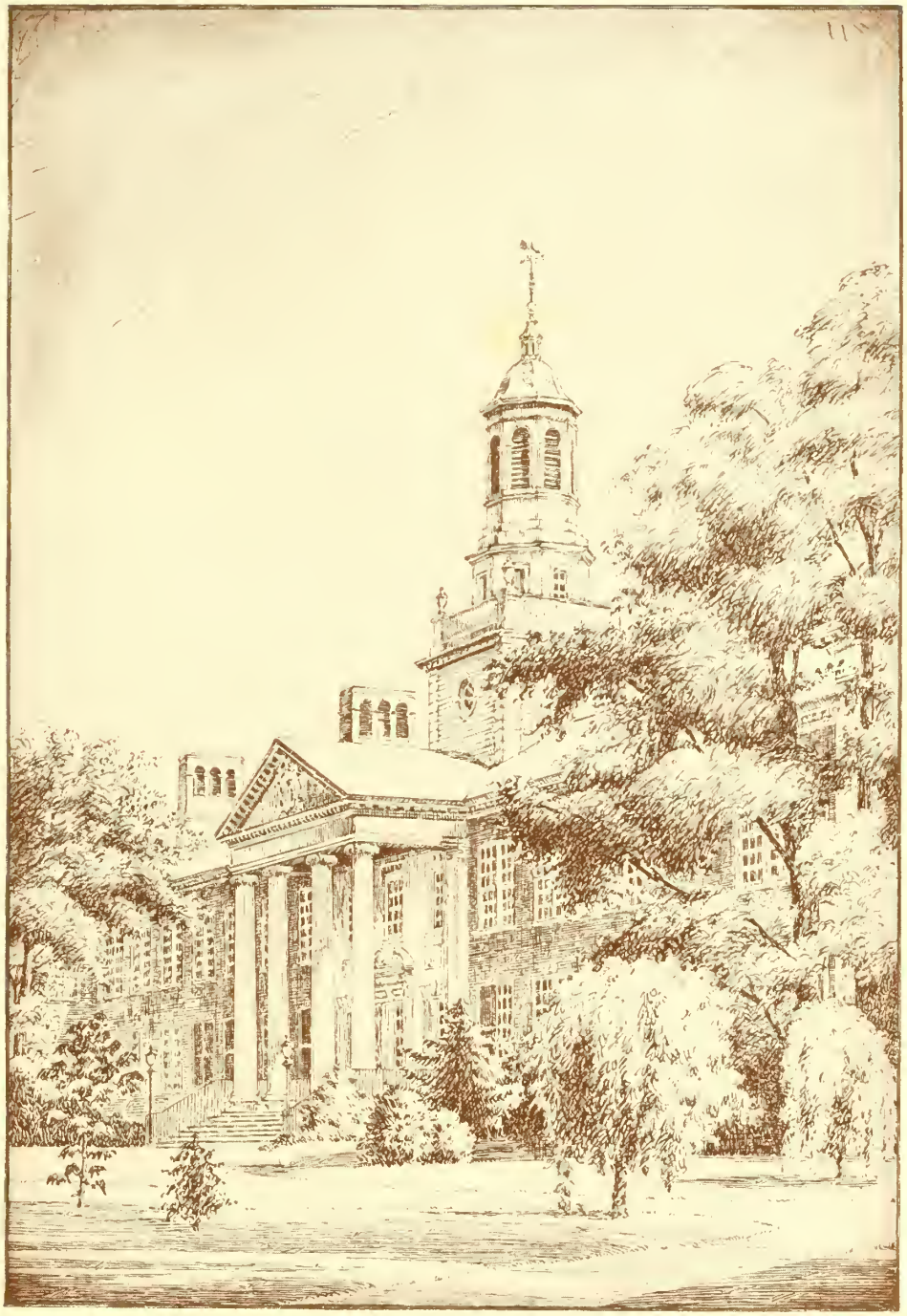

ENVOI

Go, little book—

Carry a message of happy days:

Tell of those who, growing fast away,

Take pleasant memories and a will

"To go on forever and fail and go on again."

Dear Graduates:

The Principal and the Faculty of the Glassboro State Normal School congratulate you, the Class of Nineteen Thirty-five, on the high ideals of citizenship you have developed during your school days, and on the translation of these ideals through unselfish service to your associates, unswerving loyalty to the school, cooperation with the faculty and students, and jolly good fellowship.

We bid you farewell with great confidence that in an even greater degree you will strive as teachers to develop a citizenship that is worthy of the founders of our democracy.

Yours sincerely,

Doctor Jerohn J. Savitz

"THUS WE HAVE SPOKEN—"

Look not than down but up! F. W. Lewis
Robert Browning

"Music is a pleasing accomplishment: let the fair learn to sing" - Ovid
Horace Hare Lloyd

If I cannot realize my ideals, I can at least, idealize my reals. Elizabeth M. Rogiarth

"Now live as fit to endure to make an end
To rest unremarked, not to shrink or fear
Nellie M. Cornwall

"Then give to the world the best you have"
M. A. de Vere
Nellie L. Parson

"To thine own self be true" Shakespeare
Elizabeth T. Cordery

My heart is warm with the friends I make.
Hilloy Thomas Carey

"You must live as you say you want others to live" - Ruskin
"Lord of the Harvest"

"The day is always his who works in it with serenity and great aims
Ora Lee Everts
Emerson

"Hours fly. Flowers die. New days, new ways - Pass by Love stays
Clerk Foster

"A faithful friend is a strong defence"
The Apocrypha Ecclesiasticus
Catharine B. Fitzhugh
Anna K. Garretson

There are nine and sixty ways of constructing tribal lays and every single one of them is right
Kipling

"Beauty is truth, truth beauty - that is all
Ye know on earth, and all ye need to know"
Keats
Timothy Hanwood

The best is yet to be". Browning
Charlotte Hechner.

Bring us a handful of stars!
Marion L. Sells
Intermezzo

"The joy that you give to others is the joy that comes back to you"
Katherine F. Gerould

"If you get it for nothing it is worth it
J. B. Langue

"The days that make us happy make us wise"
Rev. T. Elwes

A smooth sea never made a skillful navigator."
Ethel G. Merriman

"Not what we get, but what we share"
Lowell
Quinton Nelson

The world grows, life grows, the individual must needs grow through conscious choice, through reason, through will through ideals. The life of home nourishes what in time
Lewis Mumford

"Tender tongues on trees, books in the running brooks
Sermons in stones, and good in everything"
As You Like It - Shakespeare
Irving Langwell

Life seems tragic sometimes - no doubt
But it turns to comedy, if you get it out
Stephen Leacock

Beauty is nature's coin, must not be hoarded,
But must be current and the good thereof
Consists in mutual and partaken bliss
Milton
Judith Hart

Good seeing greatness passing by
Themselves are great
John Drinkwater
Edna G. Willard

Let me on some pure purpose fare the way
To future smiling
J. A. Foley
J. G. Thomas

A thing of beauty is a joy forever
Keats
Irene G. Wingfield

"A road comes over the rolling sea
To see ourselves as others see!
Robert Burns
Jane Tragg

Para semelhantes velhas sanares fruta
Sonnet - Portuguese
Extended verse

"Rich indeed man cannot live without cows
Louis Pasteur

"Laughter is not valuable except in life
J. M. Barrie

Always do your best. Angels can do no more!
Edith Boughner

VIEWS

THE WALK

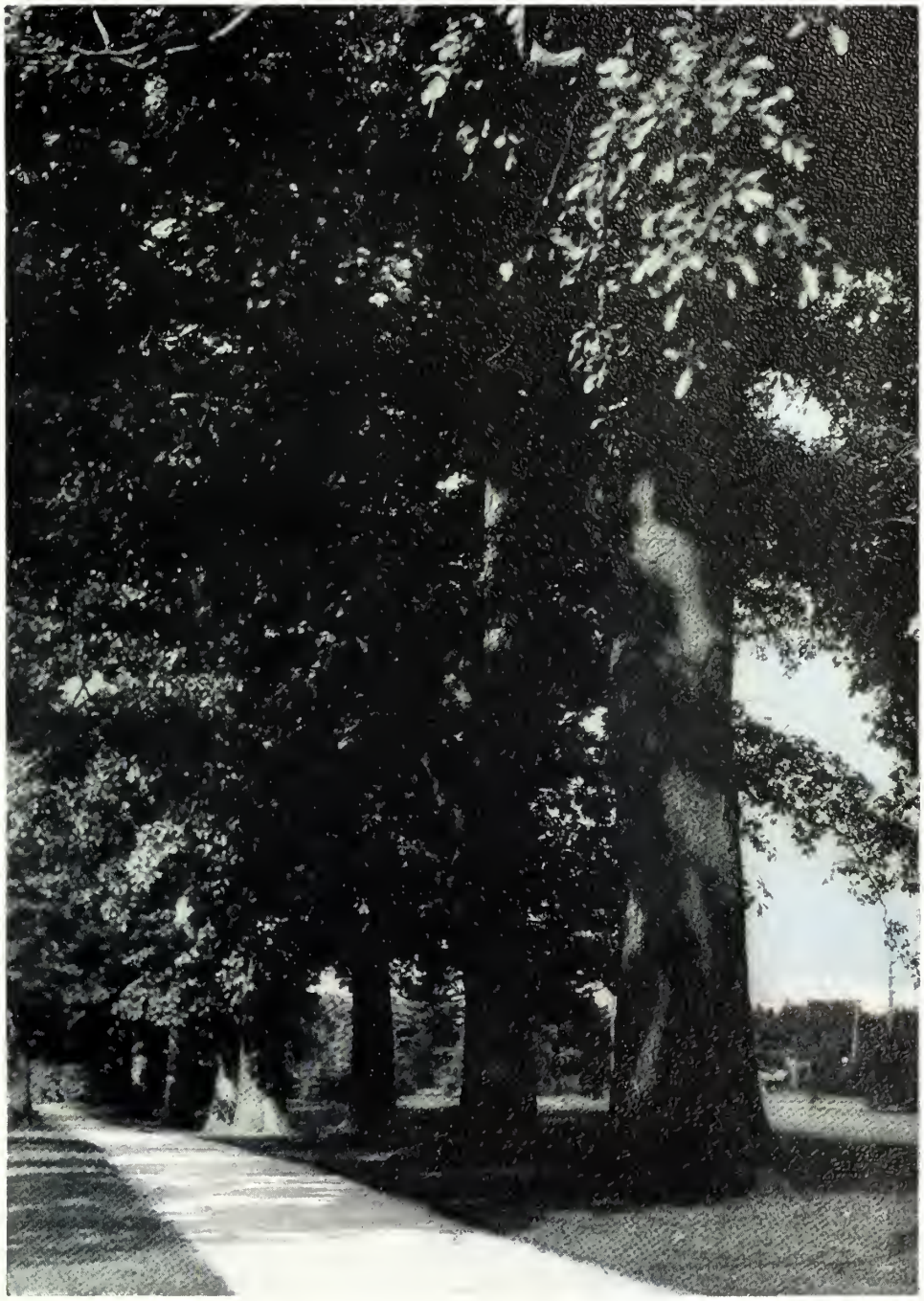

ALMA MATER

THE DORM

THE TOWER

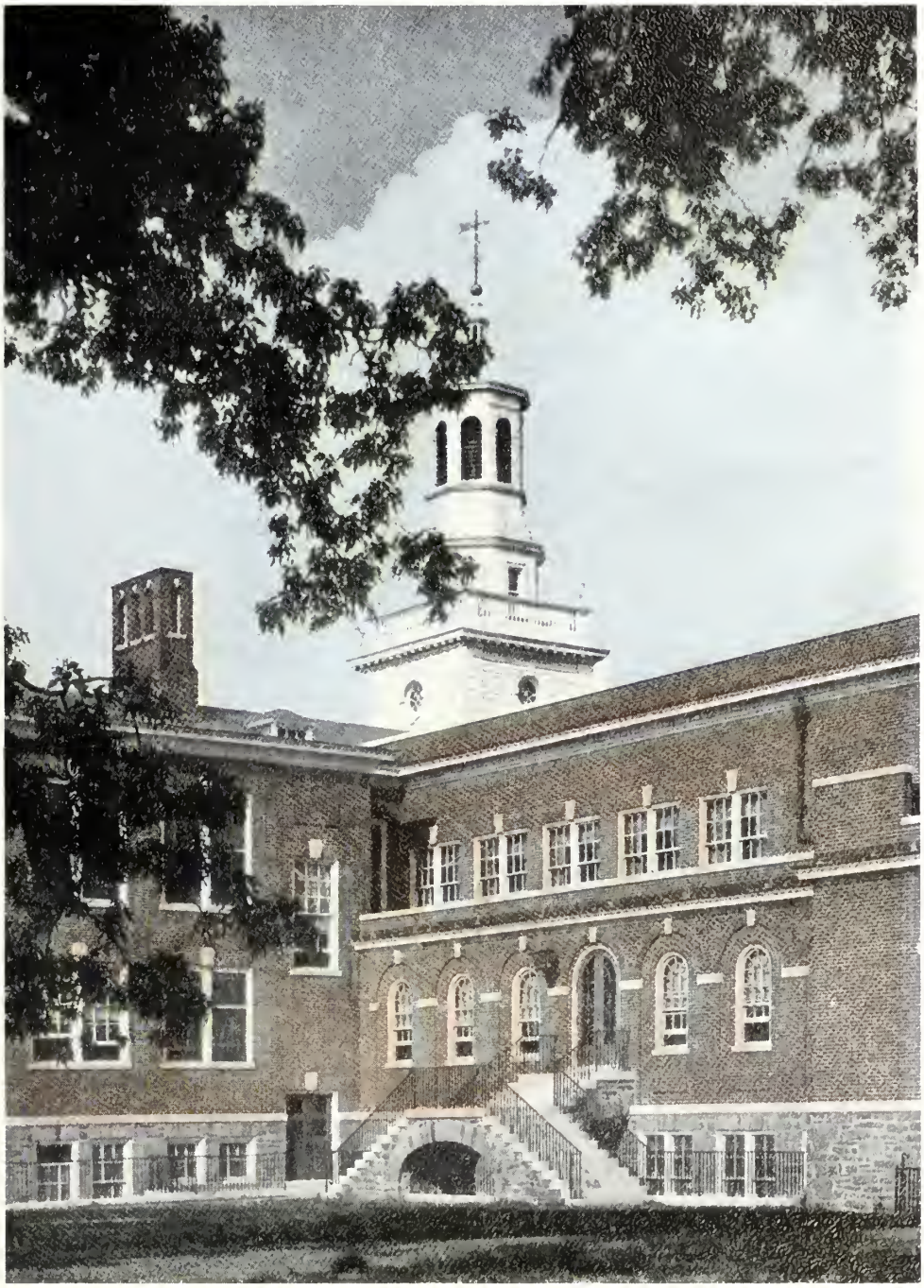

ADVANCED SENIORS

Advanced Seniors, Here's to you!

By coming back to your Alma Mater for further study you have demonstrated your loyalty to Her and to your profession. May this additional year with us enrich your lives and make it possible for you to render a finer and more effective service when you go out from our midst.

It is a fine thing to be a pioneer, to be found among those who "blaze the trail" where others may follow. For this reason, I find myself both glad and proud to be associated with the group who are to be honored by receiving the first degrees ever conferred by the Glassboro State Normal School.

May all the joy and the satisfaction of the trail-blazer be yours!

EDA G. WILLARD,

Adviser to Advanced Seniors

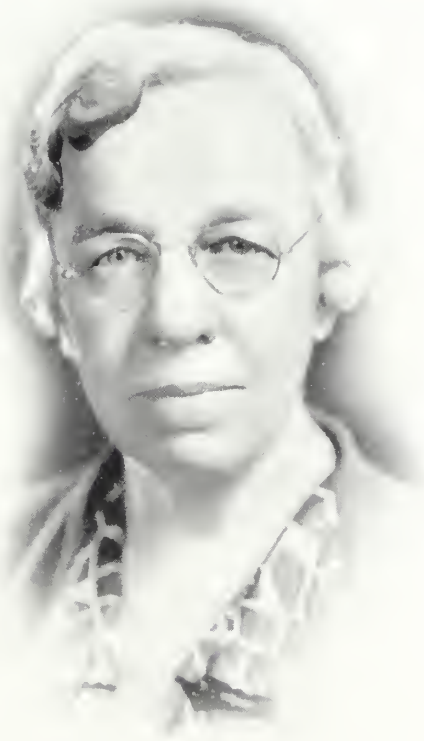

Eda G. Willard

The spirit of pioneers is ours! We have sought the unbeaten paths; we have attempted rocky heights; we have blazed a new trail into a land that is richer and more fertile than our homeland. Beyond this new land, there's a broader field, more satisfying and ever challenging, for our restless spirit to explore. Toward this goal we forge, in the spirit of the pioneer.

E. George Gravino,

President Advanced Seniors

ELLA M. BEISEL
916 Monmouth Street
GLOUCESTER

E. GEORGE GRAVINO
Delsea Drive
GLASSBORO

DOROTHY A. KOCH
133 Park Avenue
COLLINGSWOOD

PHILIP KOCHMAN
150 Main Street
WILLIAMSTOWN

KATHRYN M. MOORE
250 West Broad Street
MILLVILLE

ELAINE NICHTERLEIN
TUCKERTON

SENIORS

OUR ATHENIAN OATH

We will ever hold in high esteem this, our profession.

We will uphold the ideals and teachings of our Alma Mater.

We will respect and obey the traditions and customs of our communities.

We will strive unceasingly to instill a public sense of pride in those entrusted to our care.

In these ways, will we transmit the spirit of our Alma Mater.

THE TIDE

We came—
Ours was the courage,
The will of untried youth
Which can ever be likened
To the surging breakers of the mighty ocean—
The ocean of humanity—sending out wave upon wave
Of impatient, eager youth;
And as each wave that tumbles upon the shore
Seems to go its own way seeking adventure,
So we came to the Glassboro Normal School
Seeking to find our answer to the great adventure
Which is Life.

Today—
We are ready
To go back to our Mother Humanity.
Can our work to come affect for the better
Any future outpouring of humanity?
This, indeed, is our challenge!

ELVERNA HEADLEY

To the June Class of 1935:

Tactful, friendly, and enthusiastic cooperation has always been the reaction of the members of the Class of 1935 to each task or duty assigned to them and to each opportunity offered to them. This spirit, I know, they will take into the communities into which they go.

JOHN B. SANGREE,

Adviser to the Class of 1935

Mr. John B. Sangree

"Behold us here

And see what we have done,

Tho' our life's work

Is hardly yet begun."

MARION C. AYERS
19 Knight Avenue
COLLINGSWOOD

RICHARD T. BAGG, JR.
6 South Valley Avenue
VINELAND

GEORGE O. BALDWIN
35 State Street
GLASSBORO

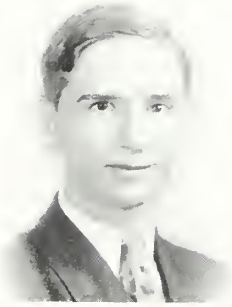

ALICE R. BARTLEY
616 Elm Terrace
RIVERTON

EVELYN M. BIRDSALL
315 Vine Street
HAMMONTON

BETTY BISSEX
312 Chestnut Street
HADDONFIELD

PETRINA M. BRADFORD
CEDARVILLE

ETHEL DOROTHY CALHOUN
ATLANTIC CITY
316 Caspian Avenue

RUTH L. CARR
436 First Road
HAMMONTON

DOROTHY REBECCA CATTS
PENNSGROVE

ANNETTA CHEESMAN
King's Highway
MOUNT EPHRIAM

MARY E. CHURCH
53 Jackson Street
CAPE MAY

CONCETTA E. COLLOVA
2253 Arctic Avenue
ATLANTIC CITY

HELEN COMERFORD
62 South 30th Street
CAMDEN

MARGARET A. COOK
236 Mount Well Avenue
HADDONFIELD

M. ELIZABETH COOLING
316 Woodlawn Terrace
COLLINGSWOOD

LULA FOSTER CORNEAL
137 Woodland Avenue
PITMAN

BERYL G. CURRY
586 Birch Avenue
WESTFIELD

DOROTHY RUTH DEMEZZA
WEST BERLIN

MARIE DOWNS
319 G Street
MILLVILLE

MARGARET H. DUFF
320 Maple Avenue
WILDWOOD

EDNA EARLIN
305 Lincoln Avenue
HADDONFIELD

GERALDINE EGGIE
400 Browning Road
WEST COLLINGSWOOD

KATHRYN EDNA EISELE
2212 Merchantville Avenue
MERCHANTVILLE

JOAN EMSLEY
325 N. Harrisburg Avenue
ATLANTIC CITY

GRACE M. FALCHETTA
7437 Park Avenue
PENNSAUKEN

MARGARET E. FISHER
127 S. Logan Avenue
AUDUBON

PRISCILLA G. FITCH
138 Oak Street
BRIDGETON

VIRGINIA R. FRAZIER
Central Avenue
BLACKWOOD

LILLIAN MARSDEN FOX
4400 Pacific Avenue
WILDWOOD

DORIS ALBERTA GEISINGER
Central Avenue
GRENLOCH

EDITH RUTH GERBER
418 Kaighn Avenue
CAMDEN

BETTY GLATZERT
First Road
HAMMONTON

AMELIA E. GOFF
45 East Center Street
WOODBURY

PHYLLIS HANSEN
307 West Center Street
WOODBURY

ELVERNA BERNICE HEADLEY
2522 Fairmount Avenue
ATLANTIC CITY

MARGARET TAYLOR HENRY
132 Brentwood Avenue
PITMAN

HELEN MARION HITE
466 Hudson Street
GLOUCESTER

ELLA HOMMEL
9 North Second Street
PLEASANTVILLE

SARAH E. HUGHES
303 Franklin Street
CAPE MAY

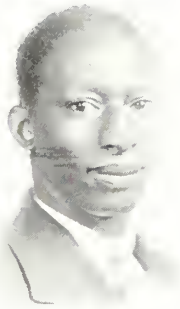

GARFIELD J. JACKSON
Chestnut Ridge
GLASSBORO

ELIZABETH JOHNSON
129 Summit Avenue
HADDONFIELD

HARRY D. JOHNSON
MOUNT ROYAL

GRACE B. JONES
64 Union Street
MEDFORD

MARGARET JONES
246 High Street
GLASSBORO

ALMA WANDA KELLY
230 Avenue "C"
CARNEY'S POINT

RUTH M. KENT
Grenloch Road
HURFVILLE

HELEN KESSLER
ALLAIRE
Via. Farmingdale Post Office

KATHRYN KNOLL
46 Chews Landing Road
CLEMENTON

EMMA LASHLEY
927 Main Street
MAYS LANDING

DOROTHY LATNEY
60 William Street
GLASSBORO

CECELIA LEWIS
55 Institute Avenue
BRIDGETON

DOROTHY MAE LIPPINCOTT
26 South 32nd Street
CAMDEN

EVELEEN RIDDAGH MACB
Raymond Apartments
WOODLYNNE

SONIA D. MACZYSZYN
FREEHOLD

JANET E. MATHIS
15 East Palmer Avenue
COLLINGSWOOD

DOROTHY HELEN MAYHEW
Maple Avenue
CEDARVILLE

ETHEL L. McALLISTER
PENNSVILLE

DOROTHY McCLELLAN
310 Evans Avenue
HADDONFIELD

MILDRED MICKLE
217 East Fourth Street
PALMYRA

ETHEL A. MILLER
Chestnut Avenue
WOODBURY HEIGHTS

DOROTHY MILLER
448 West Graisbury
AUDUBON

ROWENA MILSTEAD
12 Monroe Street
PAULSBORO

ELSIE MOBERG
Chaple and Woodland Avenue
MERCHANTVILLE

CLIFFORD MOORE
White Horse Pike
MAGNOLIA

MARY NARDELLI
CEDARVILLE

ELIZABETH NETTLETON
163 Congress Avenue
OAKLYN

DOROTHY MAY OBER
Pearl Street
NEWFIELD

MILDRED OWEN
MULLICA HILL

VIOLA PAGLIUGHI
401 Landis Avenue
EAST VINELAND

HELEN MARJORIE PEARCE
Pearce Avenue
POINT PLEASANT

ANNA PIERSON
115 3rd Avenue
WEST CAPE MAY

MARJORIE F. POWELL
10 Memorial Avenue
PALMYRA

DORIS E. PRATT
Central Avenue
BLACKWOOD

CONCETTA PRIVITERA
SWEEDSBORO

DOROTHY M. REED
THOROFARE

NAOMI MAE RICHARDS
SEWELL, R.F.D.

GARNETTA RISLEY
PENNSGROVE
R.F.D. No. 1

BERNICE ROSENBERG
19 North Parker Avenue
ATLANTIC CITY

ALICE ROWLINSON
Chestnut Avenue
WOODBURY HEIGHTS

DORIS OLIVE SANBEG
339 Orient Way
RUTHERFORD

HELEN MARIA SCATTERGOOD
604 Sycamore Terrace
HADDON HEIGHTS

RUTH SCULL
39 Watkins Street
WOODBURY

ESTELLA KATHERYN SENOR
SEWELL

PRISCILLA C. SHUTE
146 High Street
GLASSBORO

ELSIE EMILY SMITH
BLUE ANCHOR

JESSIE SMITH
Harding Highway
NEWFIELD

NAOMI HELEN SMITH
115 Woodland Terrace
OAKLYN

LOUISE SOVIERO
124 Pearl Street
Red Bank

RUTH STAUFFER
1021 Park Avenue
Collingswood

RUTH STETSER
27 Tenth Avenue
Haddon Heights

ISABELLA MARY TALLEY
939 Gaunt Street
Gloucester

ESTHER TOMLINSON
235 Avenue D
Carney's Point

MILDRED LOVENIA TOWNSEND
111 Melrose Avenue
Westmont

DOROTHY L. TURNER
218 Irving Avenue
Bridgeton

MARY B. UNDERWOOD
803 Cumberland Street
Gloucester

ESTHER H. VAN METER
431 North Pearl Street
MEDFORD

EVELYN VANNEMAN
BRIDGETON
R. 3

BESSIE VEALE
28 Rogers Avenue
BRIDGETON

LUCY R. VEGA
305 Dayton Street
RIDGEWOOD

CONSTANCE R. VROOM
1139 Myrtle Avenue
PLAINFIELD

GRACE LOUISE WALDRON
393 Ackerman Avenue
GLEN ROCK

HAZEL ESTHER WALKER
BERLIN, R.F.D.

THELMA WALKER
BERLIN, R. F. D. No. 1

ELEANOR M. WALTMAN
212 North Third Street
MILLVILLE

MILDRED ELIZABETH WATT
21 East Oakland Avenue
PLEASANTVILLE

LEA I. WEBB
26th and New York Avenues
NORTH WILDWOOD

EDMUND WEEKS
EGG HARBOR CITY

LETITIA MARGARET WHEELER
2937 High Street
MASONVILLE

EDNA FRANCES WHITE
103 Homestead Avenue
COLLINGSWOOD

CATHLEEN A. WINKLER
2937 High Street
CAMDEN

EDNA WOODLEY
MILLVILLE
R.D. No. 2

MILDRED H. WOODRUFF
49 Church Street
BRIDGETON

CLARA B. WOOLSTON
10 West Merion Avenue
PLEASANTVILLE

HILDA MAE WRIGHT
PENNSGROVE

JANE YEARSLEY
317 Washington Avenue
HADDONFIELD

ALICE VIRGINIA YEOMANS
1023 Grant Avenue
WEST COLLINGSWOOD

RUTH D. YOUNG
369 East Broadway
SALEM

CLASS SONG

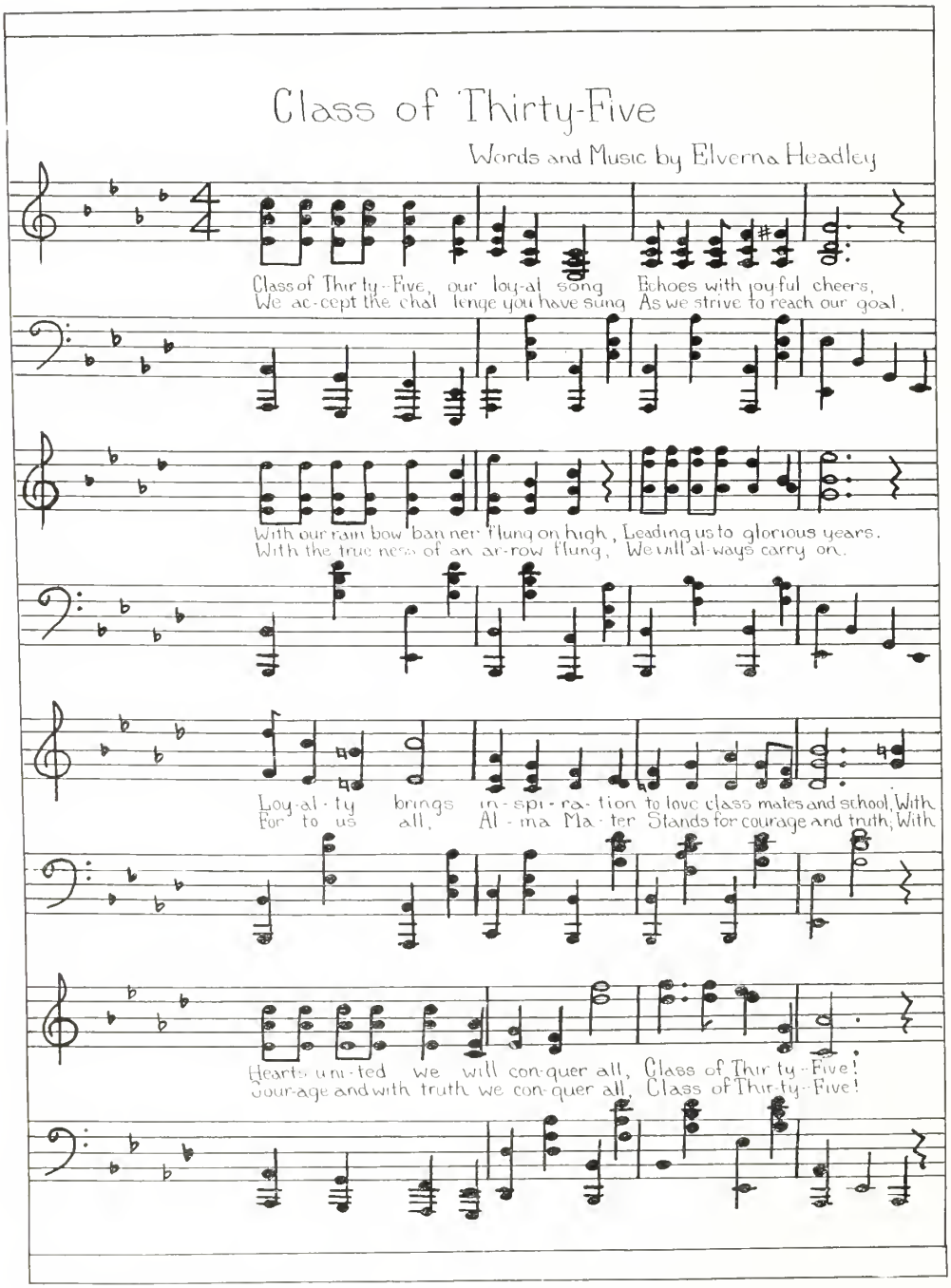
Class of Thirty-Five
Words and Music by Elverna Headley
Class of Thir ty-Five, our loy-al song Echoes with joy ful cheers,
We ac-cept the chal lenge you have sung As we strive to reach our goal.
With our rain bow ban ner flung on high, Leading us to glorious years.
With the true ness of an ar-row flung, We will al-ways carry on.
Loy-al-ty brings in-spi-ra-tion to love class mates and school, With
For to us all, Al-ma Ma-ter Stands for courage and truth; With
Hearts uni-ted we will con-quer all, Class of Thir ty-Five!
cour-age and with truth we con-quer all, Class of Thir-ty-Five!

SENIOR B

To the Senior B's:

This is the beginning of the last lap in your training at Glassboro Normal. That you will make the most of your opportunity during your senior year there can be no doubt. Having known you intimately for more than two years, I look with confidence to the future and see you as loyal, enthusiastic, capable teachers, who will honestly perform every task assigned to you.

You are the last of the mid-year classes. There is tragedy in this, but there is also a solemn satisfaction. It is your privilege to set a standard that is so high that it will be a target for all classes for all time. To this high goal we summon you. Let your motto be always, "Forward!"

S. G. Winans,

Adviser to the Senior B's

S. G. Winans

SENIOR B

Pearl McCloskey	*President*
Catherine Hargis	*Vice-President*
Stephanie Henchinski	*Treasurer*
Ethelyn Townsend	*Secretary*
Mr. S. G. Winans	*Adviser*

Buckminster, Edith
Del Rossi, Angelina
Githens, Frances
Hargis, Catherine
Henchinski, Stephanie
Kerns, Esther
Kugler, Doris
McClosky, Pearl
McCullough, Margaret
O'Donnell, Ella
Schmickel, Bert
Schwamb, Katherine
Sirolli, Marie
Smith, Olive
Townsend, Ethelyn

JUNIORS

To the June Class of 1936:

Your motto, COURAGE and BALANCE, will uphold your selfhood in any difficult pass on the road down the years. COURAGE will fill you with heart-ed-ness to go through and on and up; BALANCE will assure stability, poise, and inward self-quietness. Then will you be the Good Citizen both to your friends and to your country.

DORA MCELWAIN,

Adviser to the Class of 1936

Miss McElwain

JUNIORS

William Satterlee	*President*
Margaret Anthony	*Vice-President*
Bernice Kip	*Treasurer*
Ruth Rossman	*Secretary*
Miss McElwain	*Adviser*

Anthony, Margaret
Armstrong, Anne
Bacon, Margaret
Bittner, Rita
Brown Sylvia
Carrodus, Jeanne
Channell, Bessie
Chard, Julia
Chew, Ruth
Cioffi, Rosalia
Comly, Clare
Conrad, Virginia
Clouting, Virginia
DeLuca, Albert
Delzeit, Lawrence
Detwiler, Joanna
Duncan, Marie
Egenberg, Miriam
Faber, Lillian
Fahy, Rita
Flagg, Hazel
Ford, Lavinia
Franz, Elizabeth
Gaiter, Nellie
Gale, Walter
Gentry, Mildred
Harman, Charlotte
Hughes, Dorothy
Ivins, Matilda
Kane, Ruth
Kaplan, Ruth
Kip, Bernice
LaBaw, Sara
Levenson, Frances
Liberta, Thelma
Marcotte, Katherine
Marshall, Irene
Meeker, Margaret
Miller, Ruth
Mills, Harriet
Molotsky, Florence
Money, Edith
Pflugfelder, Emma
Ogden, Sara
Reeve, Audrey
Rice, Marie
Roller, Isabel
Rossman, Ruth
Rudolph, Gladys
Satterlee, William
Seagraves, Mildred
Shaw, Alice
Showell, Thelma
Sirolli, Florence
Smith, Jean
Spratt, Anna
Steigelman, Margaret
Stein, Elsie
Stock, Vivian
Voorhees, Susan
Weber, Eleanor
Whitcraft, Earl
Weston, Virginia
Wich, Genevieve
Woodward, Caroline

FRESHMEN

To the June Class of 1937:

"What you are speaks so loudly I cannot hear what you say."

My wish for you is that you may be a class whose members are individually known for their integrity, honest workmanship, and consideration for others, and that this consideration may be marked by courtesy, "the charm of noble manners."

FLORENCE DARE BOYD,
Adviser to the Class of 1937

Florence Dare Boyd

FRESHMEN

Lewis Scott	*President*
Margaret Thaidigsman	*Vice-President*
Edna Horner	*Treasurer*
Evelyn Wilson	*Secretary*
Mrs. Boyd	*Adviser*

Annello, Antionette
Amos, Iola
Attales, Elizabeth
Austine, Jean
Bally, Ruth
Barratt, Muriel
Barrett, Doris
Bazan, Sophie
Bloxsom, Dorothy
Brachman, Adeline
Broome, Doris
Brown, Samuel
Burnham, Thelma
Callaway, Lavinia
Carter, Clara
Cassano, Anna
Cipriano, Carmella
Citeroni, Eva
Collins, Dorothy
Crammer, Heaton
De Falco, Catherine
Dyer, Charles
Emley, Edward
Evans, Anna
Evantash, Tillie
Fenton, William
Fisher Matilda
Fisnar, Milla
Frankhouser Margaret
Garrison, Leatha
Gerecke, Jane
Gibson, Edna
Giuliani, Yolanda
Girard, Eleanor
Glasgow, Josephine
Glassman, Rita
Godfrey, Doris
Greenberg, Natalie
Greenfield, Solomon
Hand, Joseph S. K.
Harbison, Esther
Heard, Vivian
Hensgen, Marie
Horner, Edna
Hunter, Mildred
Lalli, Viola
Landolt, Marie
Lawyer, Jennie
Lickfield, Kathryn
Love, Grace
Lowden, Sarah
Lozek Sophie
Martin, Mary
Michilli, Ernesta
Moncrief, Grace
Motta, Josephine
Murphy, Helen
Pearlstein, Adeline
Pitts, Catherine
Redrow, Lewis
Robinson, Grace
Rothman, Rose
Rotman, Selina
Scheiber, Rudolph
Schmickel, Aimee
Scott, Lewis
Sibley, Ruth
Sickler, Dorothy
Simpson, Eleanor
Smith, Doris
Snurman, Anne
Spurgeon, William
Starkey, Evelyn
Strecker, Gladys
Sullivan, Elizabeth
Thaidigsman, Margaret
Thomas, Jean
Thompson, Marie
Thurston, Kathryn
Warke, Martha
West, Francina
Williams, Walter
Willis, Evelyn
Wilson, Christine
Wilson, Evelyn
Winshaw, Stella
Wolstencroft, Mildred
Yeager, Evelyn
Younghanns, Hessie

SOCIETIES

NU LAMBDA SIGMA

"O world, I cannot hold thee close enough."—MILLAY

THELMA WALKER	*President*
MARY HAND	*Vice-President*
EDNA HORNER	*Secretary*
RITA FAHY	*Treasurer*
MISS MCELWAIN	*Adviser*

Amos, Iola
Anello, Antionette
Bally, Ruth
Beideman, Beatrice
Bittner, Rita
Boehner, George
Broome, Doris
Brown, Samuel
Burnham, Louise
Callaway, Lavinia
Catts, Dorothy
Crystal, Pearl
De Mezza, Dorothy
Fahy, Rita
Fitch, Priscilla
Flagg, Hazel
Ford, Lavinia
Gaiter, Nellie
Glassman, Rita
Greenberg, Natalie
Hand, Mary
Harbison, Esther
Hite, Helen
Horner, Edna
Hughes, Dorothy
Johnson, Harry
Kent, Ruth
Kennedy, Beatrice
Liberta, Thelma
Lowden, Sarah
McClellan, Dorothy
McCullough, Margaret
Marcotte, Katherine
Marshall, Irene
Milstead, Rowena
Money, Edith
Redrow, Lewis
Reed, Dorothy
Reeve, Audrey
Rice, Marie
Robinson, Grace
Rowlinson, Alice
Shute, Priscilla
Showell, Thelma
Sirolli, Florence
Waldron, Grace
Walker, Thelma
Weston, Virginia
Wolstencroft, Mildred

OMEGA DELTA

"He that findeth knowledge findeth light."

Mary Church	*President*
Marjorie Powell	*Vice-President*
Sylvia Brown	*Secretary*
Margaret Jones	*Treasurer*
Betty Bissex	*Critic*
Miss Merriman	*Adviser*

Barrett, Doris
Bates, Mabel
Bissex, Betty
Brown, Sylvia
Carter, Clara
Church, Mary
Clouting, Virginia
Cook, Margaret
Cooling, Elizabeth
Corneal, Lula
Delzeit, Lawrence
Detwiler, Joanna
Downs, Marie
Duncan, Marie
Duff, Margaret
Egenberg, Miriam
Eggie, Geraldine
Emley, Edward
Faber, Lillian
Forman, Mary
Frankhouser, Margaret
Gerecke, Jane
Goodman, Miriam
Jones, Margaret
Kable, Esther
Kerns, Esther
Lalli, Viola
Lashley, Emma
MacDonald, Jean
McClosky, Pearl
Martin, Mary
Mathis, Janet
Miller, Ruth
Nettleton, Elizabeth
Pearlstein, Adeline
Pflugfelder, Emma
Powell, Marjorie
Pratt, Doris
Roller, Isabel
Rothman, Rose
Rotman, Selina
Satterlee, William
Seagraves, Mildred
Sickler, Dorothy
Spurgeon, William
Starkey, Evelyn
Thompson, Marie
Voorhees, Susan
Walker, Hazel
Webb, Lea
White, Edna
Yeager, Evelyn
Yearsley, Jane

SEI YU KAI

"The Friendly Gathering."

Norman Campbell	*President*
Sonia Maczyszyn	*Vice-President*
Eleanor Girard	*Treasurer*
Grace Jones	*Secretary*
Mr. Winans	*Adviser*

Campbell, Norman
Chard, Julia
Conrad, Virginia
Crombie, Helen
Dyer, Charles
Earlin, Edna
Eisele, Kathryn
Emsley, Joan
Falchetta, Grace
Fisnar, Milla
Gaiter, Nellie
Girard, Eleanor
Githens, Francis
Godfrey, Doris
Hand, Swift
Hansen, Phyllis
Harman, Charlotte
Hunter, Mildred
Jackson, Garfield
Jones, Grace
Kane, Ruth
Kaplan, Ruth
Kip, Bernice
Latney, Dorothy
Lickfield, Katherine
Maczyszyn, Sonia
Mayhew, Helen
McAllister, Ethel
Mickle, Mildred
Mills, Harriet
Moberg, Elsie
Molotsky, Florence
Moore, Clifford
Motta, Josephine
Murphy, Helen
O'Donnell, Ella
Ogden, Sarah
Pierson, Anna
Scheiber, Rudolph
Scull, Ruth
Shaw, Alice
Spratt, Anna
Stetser, Ruth
Stock, Vivian
Strecker, Jean
Thomas, Joan
Underwood, Mary
Vanneman, Evelyn
Vroom, Constance
Winshaw, Stella
Woolston, Clara
Wright, Hilda

SIGMA PHI KAPPA

"Knowledge is, indeed, that which next to virtue, truly and essentially raises one man above another."—ADDISON

RICHARD BAGG	*President*
DORIS GEISINGER	*Vice-President*
JEAN SMITH	*Treasurer*
SOPHIE BAZAN	*Secretary*
RUTH STAUFFER	*Critic*
MISS HAMMOND	*Adviser*

Anthony, Margaret
Ayers, Edna
Bagg, Richard
Barratt, Muriel
Bazan, Sophie
Carr, Ruth
Carrodus, Jeanne
Crammer, Heaton
Geisinger, Doris
Haines, Florence
Hargis, Katherine
Heard, Vivian
Henry, Margaret
Hommel, Ella
Ivins, Matilda
Kessler, Helen
Lawyerm, Jennie
Lippincott, Dorothy
Love, Grace
MacBean Eveleen
Michilli, Ernesta
Pagliughi, Viola
Pearce, Helen
Richards, Naomi
Rossman, Ruth
Rudolph, Gladys
Serrais, Helene
Smith, Doris
Smith, Jean
Smith, Naomi
Stein, Elsie
Talley, Isabella
Townsend, Ethelyn
Turner, Dorothy
Townsend, Mildred
Van Meter, Esther
Waltman, Eleanor
Warke, Martha
West, Francina
Willis, Evelyn
Winkler, Cathleen
Whitcraft, Earl
Woodley, Edna
Woodward, Caroline
Young, Ruth

TAU PHI

"Friendship is a sheltering tree."—Coleridge

Concetta Collova	*President*
Louise Soviero	*Vice-President*
Sara LaBaw	*Secretary*
Elizabeth Sullivan	*Treasurer*
Mr. Esbjornson	*Adviser*

Attales, Elizabeth
Bacon, Margaret
Bartley, Alice
Beisel, Ella
Best, Edith
Birdsall, Evelyn
Brachman, Adeline
Bradford, Petrina
Buckminster, Edith
Calhoun, Ethel
Cassano, Anna
Channel, Bessie
Chew, Ruth
Citeroni, Eva
Collova, Concetta
Comly, Clare
Crane, Margaret
Curry, Beryl
De Falco, Catherine
Evantash, Tillie
Gale, Walter
Garoflo, Domenick
Gentry, Mildred
Gibson, Edna
Glatzert, Betty
Greenfield, Solomon
Henchinski, Stephanie
Johnson, Elizabeth
Kelley, Alma
LaBaw, Sara
Lewis, Cecelia
Lozek, Sophie
Moore, Kathryn
Owen, Mildred
Privitera, Concetta
Risley, Garnetta
Sanbeg, Olive
Scattergood, Helen
Soviero, Louise
Strang, Elmer
Scott, Lewis
Senor, Estella
Simpson, Eleanor
Smith, Olive
Sullivan, Elizabeth
Veale, Bessie
Watt, Mildred
Williams, Walter
Wilson, Evelyn
Woodruff, Eleanor

WOLOKA

"To have a friend is to be one."—Emerson

Marion Ayers	*President*
Esther Tomlinson	*Vice-President*
Elizabeth Franz	*Secretary*
Margaret Thaidigsman	*Treasurer*
Frances Levenson	*Critic*
Miss Emory	*Adviser*

Armstrong, Anne
Austine, Jean
Ayers, Marion
Baldwin, George
Bloxsom, Dorothy
Cheesman, Annetta
Cioffi, Rosalie
Cipriano, Carmella
Collins, Dorothy
Cowell, Fannie
DeLuca, Albert
DelRossi, Angelina
Denison, Geraldine
Evans, Anna
Fenton, William
Fisher, Margaret
Fox, Lillian
Franz, Elizabeth
Frazier, Virginia
Garrison, Leatha
Gerber, Edith
Goff, Amelia
Guiliana, Yolanda
Headley, Elverna
Hensgen, Marie
Hughes, Saran
Johnson, Eloise
Knoll, Kathryn
Koch, Dorothy
Landolt, Ethel
Levenson, Frances
Meeker, Margaret
Messick, Elizabeth
Miller, Dorothy
Miller, Ethel
Nardelli, Mary
Nichterlein, Elaine
Ober, Dorothy
Polas, Pearl
Rosenberg, Bernice
Sibley, Ruth
Smith, Elsie
Steigelman, Margaret
Thaidigsman, Margaret
Thurston, Kathryn
Tomlinson, Esther
Vega, Lucy
Wheeler, Letitia
Wich, Genevieve
Wilson, Evelyn
Yeomans, Alice

CLUBS

ART CLUB

"Art is power."

Jessie Smith	*President*
Cecelia Lewis	*Vice-President*
Frances Levenson	*Treasurer*
Marie Hengsen	*Secretary*
Miss Vandermark	*Adviser*

Attales, Elizabeth
Amos, Iola
Bacon, Margaret
Barrett, Doris
Bazan, Sophie
Brachman, Adeline
Callaway, Lavinia
Cassano, Anna
Duncan, Marie
Evans, Anna
Evantash, Tillie
Falchetta, Grace
Fox, Lillian
Garrison, Leatha
Gerecke, Jane
Glassman, Rita
Greenberg, Natalie
Guiliani, Yolanda
Harbison, Esther
Hengsen, Marie
Horner, Edna
Hughes, Dorothy
Hunter, Mildred
Ivins, Matilda
Kane, Ruth
Lawyer, Jennie
Levenson, Frances
Lewis, Cecilia
Love, Grace
Martin, Mary
Moberg, Elsie
Moncrief, Grace
Money, Frances
Pearlstein, Adeline
Rotman, Selina
Rothman, Rose
Showell, Thelma
Strecker, Gladys
Smith, Doris
Smith, Jessie
Smith, Olive
Thomas, Jean
Thompson, Marie
Veale, Bessie
Warke, Martha
West, Francina
Wilson, Christine
Wilson, Evelyn
Winshaw, Stella
Woodward, Caroline

DRAMATIC CLUB

"The play's the thing!"

Grace Waldron	*President*
Eleanor Woodruff	*Vice-President*
Hazel Flagg	*Treasurer*
Margaret Meeker	*Secretary*
Miss Tohill	*Adviser*

Anthony, Margaret
Armstrong, Anne
Barratt, Muriel
Beisel, Ella
Bittner, Rita
Bloxsom, Dorothy
Chard, Julia
Chew, Ruth
Cioffi, Rosalia
Cipriano, Carmella
Citeroni, Eva Mary
Comley, Clare
Conrad, Virginia
Crystal, Pearl
De Falco, Catherine
Fahy, Rita
Fisher, Matilda
Fisnar, Milla
Flagg, Hazel
Ford, Lavinia
Gentry, Mildred
Gerber, Edith
Girard, Eleanor
Harman, Charlotte
Headley, Elverna
Hommel, Ella
Jackson, Carol
Johnson, Eloise
Jones, Margaret
Kable, Esther
Kent, Ruth
Kip, Bernice
LaBaw, Sara
Lashley, Emma
Liberta, Thelma
McAllister, Ethel
McCullough, Margaret
Meeker, Margaret
Michilli, Ernesta
Miller, Dorothy
Miller, Ruth
Mills, Harriet
Ogden, Sarah
Ober, Dorothy
Pearce, Helen
Polas, Pearl
Privitera, Concetta
Rice, Marie
Robinson, Grace
Rudolph, Gladys
Schmickel, Aimee
Seagraves, Mildred
Shaw, Alice
Shute, Priscilla
Sibley, Ruth
Sirolli, Marie
Sirolli, Florence
Steigelman, Margaret
Sullivan, Elizabeth
Turner, Dorothy
Waldron, Grace
Wright, Hilda
Woodruff, Eleanor

GLEE CLUB

"Alas for those that never sing, but die with all their music in them."

—Oliver Wendell Holmes

Ethel Calhoun	*President*
Ruth Rossman	*Vice-President*
Eleanor Girard	*Secretary*
Harriet Mills	*Treasurer*
Mrs. Boyd	*Director*

Attales, Elizabeth
Anello, Marie
Barratt, Muriel
Beisel, Ella
Best, Edith
Bradford, Petrina
Calhoun, Ethel
Carrodus, Jeanne
Carter, Clara
Cassano, Anna
Cheesman, Annetta
Cioffi, Rosalia
Cipriano, Carmella
Conrad, Virginia
Cooling, Elizabeth
Corneal, Lula
Downs, Marie
Duncan, Marie
Earlin, Edna
Emsley, Joan
Evantash, Tillie
Faber, Lillian
Fahy, Rita
Falchetta, Grace
Fisher, Matilda
Fitch, Priscilla
Frazier, Virginia
Garrison, Leatha
Girard, Eleanor
Glassman, Rita
Goff, Amelia
Harbison, Esther
Hansen, Phyllis
Heard, Vivian
Henry, Margaret
Hensgen, Marie
Hite, Helen
Horner, Edna
Hughes, Sarah
Hunter, Mildred
Johnson, Elizabeth
Jones, Grace
Jones, Margaret
Kane, Ruth
Kent, Ruth
Koch, Dorothy
Lashley, Emma
Landolt, Marie
Lawyer, Jennie
MacBean, Eveleen
Maczyszyn, Sonia
Marshall, Irene
Mickle, Mildred
Mills, Harriet
Molotsky, Florence
Moncrief, Grace
Motta, Josephine
Ober, Dorothy
Ogden, Sara
Owen, Mildred
Pearce, Helen
Pierson, Anna
Privitera, Concetta
Reed, Dorothy
Reeve, Audrey
Richards, Naomi
Risley, Garnetta
Robinson, Grace
Rowlinson, Alice
Rossman, Ruth
Rotman, Selina
Rudolph, Gladys
Schmickel, Aimee
Shute, Priscilla
Scull, Ruth
Seagraves, Mildred
Senor, Estelle
Shaw, Alice
Sibley, Ruth
Simpson, Eleanor
Smith, Doris
Smith, Elsie
Smith, Jean
Smith, Jessie
Spratt, Anna
Steigleman, Margaret
Sylvius, Lorelle
Talley, Isabella
Thaidigsman, Margaret
Tomlinson, Esther
Townsend, Mildred
Underwood, Mary
Vanneman, Evelyn
Vega, Lucy
Waltman, Eleanor
Watt, Mildred
West, Virginia
Wheeler, Letitia
Winkler, Kathleen
Woodley, Edna
Wolstencroft, Mildred
Woodward, Caroline
Young, Ruth
Younghanns, Hessie

HISTORY CLUB

"I doubt not through the ages one increasing purpose runs
And the thoughts of men are widened with the process of the suns."
—TENNYSON

GARNETTA RISLEY	*President*
THELMA WALKER	*Vice-President*
EVELEEN MACBEAN	*Secretary*
ELSIE SMITH	*Treasurer*
MISS WILLARD	*Adviser*

Heard, Vivian
Knoll, Kathryn
Landolt, Ethel
Lowden, Sarah
Risley, Garnetta
Smith, Elsie
Walker, Thelma

HOME ECONOMICS CLUB

"The beauty of the home is order. The blessing of the home is contentment. The glory of the home is hospitality."

Clara Woolston	*President*
Susan Voorhees	*Vice-President*
Elizabeth Franz	*Secretary*
Eleanor Waltman	*Treasurer*
Miss Carlson	*Adviser*

Anello, Antoinette
Best, Edith
Brown, Sylvia
Del Rossi, Angelina
Fitch, Priscilla
Franz, Elizabeth
Gibson, Edna
Lalli, Viola
Lickfield, Katherine
Lozek, Sophie
Motta, Josephine
Pitt, Kathryn
Reed, Dorothy
Roller, Isabel
Starkey, Evelyn
Voorhees, Susan
Waltman, Eleanor
Winkler, Cathleen
Woodley, Edna
Woolston, Clara

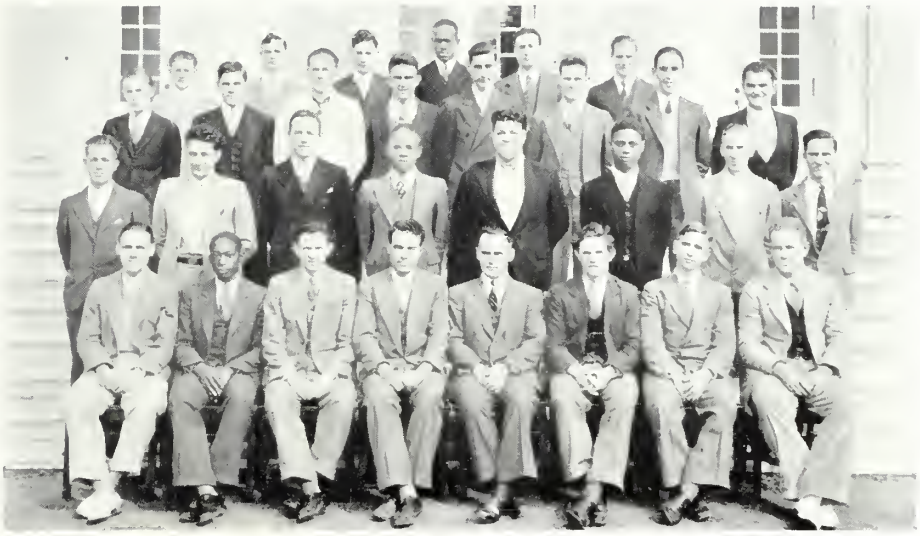

MEN'S CLUB

"True worth is in being, not seeming."—Carey

Domenick Garofalo	*President*
Richard Bagg	*Vice-President*
George Gravino	*Secretary*
Solomon Greenfield	*Treasurer*
Mr. Winans	*Adviser*

Bagg, Richard
Baldwin, George
Brown, Samuel
Boehner, George
Campbell, Norman
Crammer, Heaton
Delzeit, Lawrence
Dyer, Charles
Emley, Edward
Fenton, William
Greenfield, Solomon
Garofalo, Dominick
Gravino, E. George
Gale, Walter
Hand, Joseph
Jackson, Garfield
Johnson, Harry
Moore, Clifford
Scott, Lewis
Satterlee, William
Strang, Elmer
Williams, Walter
Whitcraft, Earl
Weeks, Edmund
Scheiber, Rudolph

MUSIC CLUB

"Music comes into our world as sunlight streams into a room"

Grace Jones	*President*
Florence Molotsky	*Vice-President*
Bessie Channell	*Secretary*
Doris Broome	*Treasurer*
Mrs. Boyd	*Adviser*

Broome, Doris
Carrodus, Jeanne
Carter, Clara
Channell, Bessie
Cowell, Fannie
Detwiler, Joanna
Egenberg, Miriam
Jones, Grace
Kaplan, Ruth
Molotsky, Florence
Simpson, Eleanor
Spratt, Anna
Van Meter, Esther
Vanneman, Evelyn
Weber, Eleanor

OUTDOOR CLUB

"Because I have known the torment of thirst I would dig a well where others may drink."—ERNEST T. SETON

SONIA MACZYSZYN	*President*
DORIS PRATT	*Associate President*
GERALDINE EGGIE	*Treasurer*
LULA CORNEAL	*Secretary*
MR. SANGREE	*Adviser*

Austine, Jean
Ayers, Edna
Ayers, Marion
Bally, Ruth
Bates, Mabel
Bartley, Alice
Beideman, Beatrice
Birdsall, Evelyn
Bradford, Petrina
Burnham, Thelma
Carr, Ruth
Cheesman, Annetta
Church, Mary
Cooling, Elizabeth
Collins, Dorothy
Collova, Concetta
Comerford, Helen
Corneal, Lula
Crane, Margaret
Crombie, Helen
Denison, Geraldine
Downs, Marie
Duff, Margaret
Earlin, Edna
Eggie, Geraldine
Eisele, Kathryn
Fisher, Margaret
Forman, Mary
Frazier, Virginia
Geisinger, Doris
Gerson, Helen
Goff, Amelia
Godfrey, Doris
Goodman, Miriam
Haines, Florence
Hansen, Phyllis
Henchinski, Stephanie
Hite, Helen
Hughes, Sarah
Kelley, Alma
Kennedy, Beatrice
Kessler, Helen
Kerns, Esther
Kugler, Doris
Lippincott, Dorothy
Maczyszyn, Sonia
Mathis, Janet
Mayhew, Helen
McClellan, Dorothy
McCloskey, Pearl
Mickle, Mildred
Milsted, Rowena
Moncrief, Grace
Murphy, Helen
Owen, Ruth
Pagluighi, Viola
Pierson, Anna
Pratt, Doris
Powell, Marjorie
Richards, Naomi
Rosenberg, Bernice
Rowlinson, Alice
Sanbeg, Olive
Scattergood, Helen
Scull, Ruth
Senor, Estella
Smith, Naomi
Sickler, Dorothy
Soviero, Louise
Stetser, Ruth
Talley, Isabella
Thurston, Kathryn
Vega, Lucy
Underwood, Mary
Vroom, Constance
Watt, Mildred
Wheeler, Letitia
Willis, Evelyn
Wolstencroft, Mildred
Woodruff, Mildred
Yeager, Evelyn
Yeomans, Alice
Young, Ruth
Younghanns, Hessie

PSYCHOLOGY CLUB

"To know the 'why' of human endeavor is to grasp it's significance"

Lea Webb	*President*
Jean Smith	*Vice-President*
Mary Nardelli	*Secretary*
Dorothy DeMezza	*Treasurer*
Miss Nielsen, Miss Campbell	*Advisers*

Calhoun, Ethel
Catts, Dorothy
De Mezza, Dorothy
Emsley, Joan
Faber, Lillian
Gaiter, Nellie
Henry, Margaret
Johnson, Elizabeth
Latney, Dorothy
MacDonald, Jean
Messick, Elizabeth
Nardelli, Mary
Nettleton, Elizabeth
Pitts, Catherine
Reeve, Audrey
Rossman, Ruth
Smith, Jean
Thaidigsman, Margaret
Townsend, Mildred
Tomlinson, Esther
Walker, Hazel
White, Edna
Webb, Lea

SCRIBE AND SCROLL

"Look into thy heart and write."

Catherine Hargis	*President*
Irene Marshall	*Vice-President*
Genevieve Wich	*Treasurer*
Ethelyn Townsend	*Secretary*
Miss Emory	*Adviser*

Buckminster, Edith
Glasgow, Josephine
Hargis, Catherine
Koch, Dorothy
Marcotte, Katherine
Marshall, Irene
O'Donnell, Ella
Pflugfelder, Emma
Schwamb, Katherine
Stein, Elsie
Stock, Vivian
Townsend, Ethelyn
Weston, Virginia
Wich, Genevieve

ORGANIZATIONS

BIG BROTHER AND SISTER COUNCIL

Sylvia Brown	*President*
Walter Gale	*Vice-President*
Lillian Faber	*Secretary*
Marie Rice	*Treasurer*
Misses Campbell, Neilsen, Vandermark	*Advisers*

Anthony, Margaret
Bates, Mabel
Brown, Sylvia
Delzeit, Lawrence
Faber, Lillian
Flagg, Hazel
Gale, Walter
Githens, Frances
Marcotte, Katherine
Reeve, Audrey
Rice, Marie
Whitcraft, Earl
Wich, Genevieve

DORMITORY COUNCIL

Miss Bozearth	*Dean of Women*
Alice Bartley	*President*
Marion Ayers	*Vice-President*
Alice Yeomans	*Secretary*

Anthony, Margaret
Ayers, Marion
Bartley, Alice
Brachman, Adeline
Brown, Sylvia
Church, Mary
Duff, Margaret
Eggie, Geraldine
Franz, Elizabeth
Gerber, Edith
Gerecke, Jane
Headley, Elverna
Lashley, Emma
Maczyszyn, Sonia
Meeker, Margaret
Roller, Isabel
Voorhees, Susan
Wilson, Evelyn
Winshaw, Stella
Yeomans, Alice

ORCHESTRA

Miss Elizabeth Bozearth . . . . *Conductor*

Baldwin, George
Boehner, George
Campbell, Norman
Carter, Clara
Crammer, Busby
Dyer, Charles
Gale, Walter
Greenfield, Solomon
Ober, Dorothy
Satterlee, William
Scott, Lewis
Shute, Priscilla
Strang, Elmer
Voorhees, Susan
Weber, Eleanor
Whitcraft, Earl
Williams, Walter
Wilson, Christine
Wolstencroft, Mildred
Younghanns, Hessie

YEARBOOK STAFF

Miss Herckner . . . . . *Adviser*
Lillian Fox . . . . . *Editor-in-Chief*
Esther Tomlinson . . . . . *Associate Editor*
Edith Gerber, Dorothy Miller . . *Business Managers*

Advertising Managers

Richard Bagg, Alice Yeomans, Helen Scattergood
Jessie Smith, Doris Pratt . . . . *Art Editors*

Bates, Mabel
Callaway, Lavinia
Citeroni, Eva
Collins, Dorothy
Cooling, Elizabeth
Corneal, Lula
Eggie, Geraldine
Falchetta, Grace
Harman, Charlotte
Hughes, Dorothy
Hughes, Sarah
Kent, Ruth
Jones, Margaret
Lewis, Cecelia
Lippincott, Dorothy
Mayhew, Helen
McClellan, Dorothy
Meeker, Margaret
Moore, Clifford
Nichterlein, Elaine
Privitera, Concetta
Weber, Eleanor
Wright, Hilda
Yeager, Evelyn

Y. W. C. A.

Geraldine Eggie	*President*
Sonia Maczyszyn	*Vice-President*
Susan Voorhees	*Assistant Vice-President*
Margaret Meeker	*Secretary*
Matilda Ivins	*Treasurer*
Miss Fletchall	*Adviser*

Anthony, Margaret
Ayers, Edna
Ayers, Marion
Bartley, Alice
Bradford, Petrina
Callaway, Lavinia
Carr, Ruth
Carrodus, Jeanne
Collova, Concetta
Cooling, Elizabeth
Crane, Margaret
Duff, Margaret
Eggie, Geraldine
Gerecke, Jane
Glatzeit, Betty
Harman, Charlotte
Ivins, Matilda
Jones, Grace
Kessler, Helen
La Baw, Sara
Maczyszyn, Sonia
Mathis, Janet
Meeker, Margaret
Miller, Dorothy
Mills, Harriet
Nichterlein, Elaine
Pearce, Helen
Reeve, Audrey
Robinson, Grace
Rudolph, Gladys
Sanbeg, Olive
Smith, Jean
Soviero, Louise
Thaidigsman, Margaret
Vega, Lucy
Voorhees, Susan
Waltman, Eleanor
Wheeler, Letitia
Wilson, Evelyn

ATHLETICS

ATHLETIC ASSOCIATION

Garfield Jackson	*President*
Kathryn Eisele	*Vice-President*
Sara La Baw	*Secretary*
Helen Hite	*Treasurer*
Mr. Esbjornson	*Adviser*

Ayers, Marion
Bazan, Sophie
Barrett, Doris
Falchetta, Grace
Hite, Helen
Jackson, Garfield
La Baw, Sara
Levenson, Frances
Marshall, Irene
Moore, Katherine
O'Donnell, Ella
Sanbeg, Olive
Satterlee, William
Sibley, Ruth
Talley, Isabella
Wilson, Christine

GIRLS' BASKETBALL TEAM

Genevieve Wich	*Manager*
Miss Fletchall	*Coach*

Armstrong, Anna
Ayers, Marion
Birdsall, Evelyn
Bissex, Betty
Nichterlein, Elaine
Rice, Marie
Soviero, Louise
Weston, Virginia
Wich, Genevieve
Younghanns, Hessie

MEN'S BASKETBALL TEAM

Earl Whitcraft	*Captain*
William Satterlee	*Manager*
Mr. Esbjornson	*Coach*

Baldwin, George
Emley, Edward
Gravino, George
Greenfield, Solomon
Kochman, Philip
Jackson, Garfield
Johnson, Harry
Moore, Clifford
Spurgeon, William
Whitcraft, Earl

HOCKEY TEAM

Geraldine Eggie	*Captain*
Dorothy Miller	*Manager*
Miss Fletchall	*Coach*

Ayers, Marion
Armstrong, Anna
Bates, Mabel
Birdsall, Evelyn
Bittner, Rita
Carr, Ruth
Chew, Ruth
Comly, Claire
Conrad, Virginia
Curry, Beryl
Eggie, Geraldine
Gerecke, Jane
Maczyszyn, Sonia
Miller, Ethel
Pflugfelder, Emma
Privitera, Concetta
Rice, Marie
Sanbeg, Olive
Thurston, Kathryn
Weston, Virginia
Wich, Genevieve

The book is closed—
The year, over;
And now to us is come
The thrill of transmitting
The joy of living.

ADVERTISEMENTS

Compliments of a

Friend

I. SERATA & SONS

Feed and Seeds and Fertilizer

BRIDGETON, N. J.

Phone 1152

JOHN DILKS

OPTICIAN GLASSBORO, N. J.

Eyes Tested

Glasses Furnished and Adjusted

RILEY MILK, ICE & COAL STORAGE CO.

Incorporated

Office and Plant

PITMAN, NEW JERSEY

Telephones

Bell, Pitman 140—General Office

316—Plant

C. J. RILEY

D. L. DALY

J. M. CAMPBELL

"Making Warm Friends"

Newfield Wood & Coal Co.

Inc.

"Old Company's Lehigh"

Koppers Rainey-Wood Coke

RALPH RAMBONE, *President*
JAS. GAGLIANONE, *Treasurer*
WM. J. CARIONE, *Secretary*

Phone, Vineland 725

McFADDEN'S VARIETY STORE

JAMES MCFADDEN, Prop.

Dry Goods, Notions, Toys
Stationery, School Supplies

Everything For The House

3 S. MAIN STREET GLASSBORO, N. J.

FRANK'S FIRST CLASS SHOE REPAIRING

"Work Done While You Wait"

F. DEGAETANO

112 W. HIGH ST. GLASSBORO, N. J.

ELMER D. MULFORD, INC.

Buick and Pontiac

BRIDGETON, N. J.

Phone 252

LUTZ'S DRUG STORE

Prescriptions

Drugs, Sodas, Candies

MAIN AND HIGH STREETS

GLASSBORO, N. J.

SCRIBNER & LEWIS, Inc.

Chevrolet Dealer
Cars and Trucks

BRIDGETON, N. J.

Cedarville Rosenhayn

ZAMSKY STUDIO, Inc.

Sittings
By
Appointment

Telephone:
Pennypacker
6190 - 8070

THERE IS NO SUBSTITUTE FOR

EXPERIENCE

The Zamsky Studio, Inc., has successfully handled
Yearbook Photography for twenty years. The
skilled personnel and up-to-date equip-
ment necessary for such a record
is reflected in this book and
is your assurance that
you may—
"COUNT ON ZAMSKY"

902 CHESTNUT STREET . . . . PHILADELPHIA

YALE RECORD BUILDING . . NEW HAVEN, CONN.

OFFICIAL PHOTOGRAPHERS FOR SCHOOLS AND COLLEGES

FROM NEW ENGLAND — THE SOUTH

JONATHAN
COAL MINING CO.

MINERS AND SHIPPERS

COAL

Philadelphia Bank Building

PHILADELPHIA

SEE LAKE GARRISON

Park and Picnic Grounds, Dance Hall, Good Bathing, Pure Cedar Water, Sand Bottom and No Stumps. Log Cabins, Camping Grounds, House Car Space.

FOR RENT

4½ miles south of Glassboro on

MAIN STREET

Advertising Pays!

ABBOTTS—*the STANDARD of Fine Quality in Ice Cream*

W. L. FRANKLIN

Commission Merchant

FRUIT AND PRODUCE

211 DOCK STREET

PHILADELPHIA, PA.

Class Rings *Class Rings*

WILLIAM C. MARTIN

MANUFACTURING JEWELER

903 CHESTNUT STREET

PHILADELPHIA, PA.

Official Jeweler for G. S. N. S.

Medals *Favors*

J. M. THOMPSON & CO.

419 SOUTH FRONT STREET

PHILADELPHIA, PA.

Lombard 7800 Main 1781

Quality Canned Goods

EXCLUSIVE DISTRIBUTORS

Sylvia Crushed Pineapple

REMEMBER OUR ADVERTISERS

THEY HAVE HELPED YOU

THE OAK

A Modern Annual

▼

Throughout its production, every care was exercised in building a year book which would be a credit to the Glassboro State Normal School and to ourselves.

To school and college annual staffs everywhere, we offer our completely equipped plant, our years of college craftsman experience, willing service and quality printing.

H. G. ROEBUCK & SON

119 W. Mulberry Street BALTIMORE